



SHINE A LIGHT

HOPE HOUSE
ANNUAL REPORT
2023

LETTERS FROM OUR LEADERS

When we say we will “shine a light” on something, we mean that we will take a closer look or explain it in more detail. Shining a light on a subject can often give us clarity and understanding. I have also found that when we understand something better, especially someone’s story, we find ourselves with more empathy and compassion.

I love the annual report theme this year because “shining a light” is the reason we share stories from Hope House. Much like light, stories can be illuminating and powerful.

I heard an interesting story recently about the popular song “This Little Light of Mine”. The song was often sung by protestors during the Civil Rights movement to stay calm as they were threatened and yelled at during marches. The song brought joy and peace during a very scary time for many. It is filled with hope and positive messages about letting the world see how wonderful you are by letting your light shine.

I hope that as you read the following pages, you see how each individual is letting their light shine through the act of sharing their stories and are not allowing the challenges they face to dim their light.

With hope in our hearts,

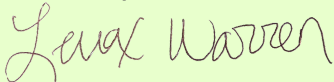

LENOX WARREN
CHIEF EXECUTIVE OFFICER

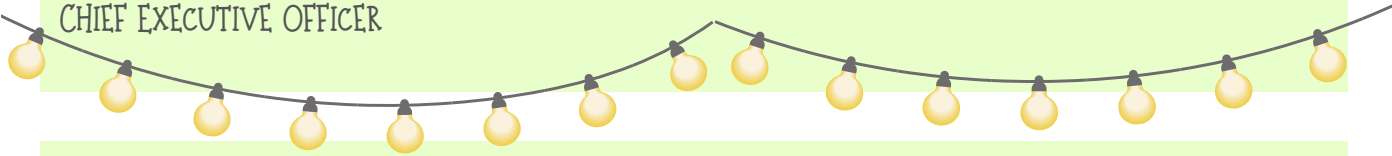

I’ve had the pleasure of being associated with Hope House for several years. For me, it all started as a volunteer in the ‘Buddy Program’. I was willingly giving up my Friday lunch hours to play monsters, participate in tricycle races, or read fantastic stories. It seemed like a great tradeoff to answering corporate emails at my desk. I’m so very glad I did. What started as a small gesture of community servitude has turned into my passion and guiding light. I wish I had more time to give. The families, especially the children, deserve it.

I think for me, the most compelling narrative is the visuals and optics of graduation day. A day when the 4-year olds proudly parade from one house to the next while receiving rapturous rounds of applause from parents, staff members, and volunteers, all gathered on the front lawn. They are going to kindergarten. Smiles are beautiful. Hearts are full. Dreams are plentiful. The possibilities of youth. It’s the people who are not there in person that magnifies the need for what Hope House provides. Too many times I’ve seen the mothers of these terrific kids watching the graduation of their child through the screen of a cell phone as they lie in a hospital bed recovering. We can help.

This year’s theme is ‘shine a light’. Nothing could be more important than illuminating the role Hope House plays in the community.



RICK COLLING
PRESIDENT, BOARD OF DIRECTORS

SHINING A LIGHT ON THE FACTS

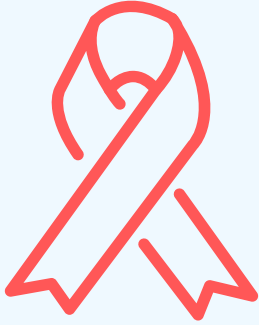

13% of those living with HIV in America do not know their status.



The city of **Memphis** is the **3rd** highest city in the U.S for new HIV cases.

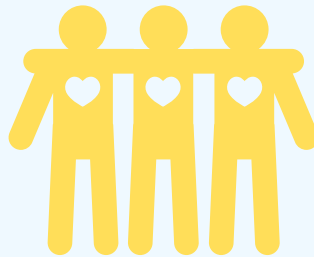

Over **1/4** of new cases in Shelby County are between the ages of 13-24.



Only **64%** of Memphians living with HIV are virally-suppressed.



Hope House provides support for over **600** households annually.



IMPACT REPORT

CHILDREN'S SERVICES	SOCIAL SERVICES	COMMUNITY OUTREACH
<u>189</u> SESSIONS OF PLAY THERAPY WERE FACILITATED	<u>2,444</u> BOXES OF FOOD WERE DISTRIBUTED	<u>1,738</u> PEOPLE RECEIVED HIV PREVENTION EDUCATION
<u>93%</u> OF PARENTS ARE EMPLOYEED OR ENROLLED IN HIGHER EDUCATION	<u>318</u> FAMILIES RECEIVED RENTAL ASSISTANCE	<u>681</u> HIV TESTS WERE ADMINISTERED
<u>47</u> CHILDREN WERE ENROLLED IN EARLY CHILDHOOD EDUCATION	<u>210</u> INDIVIDUALS PARTICIPATED IN GROUP OR INDIVIDUAL THERAPY	<u>221</u> INDIVIDUALS RECEIVED EARLY INTERVENTION SERVICES

CARL'S STORY A SPOTLIGHT ON PERSISTENCE

In 1995, the world for Carl seemed wide-open and he was excited about joining the U.S Navy. After the required physical, he learned his dreams of joining the Navy were over when the doctor discovered Carl was living with HIV.

“My life spiraled out of control. I thought I could fix the HIV, but it didn’t go away.”

He found himself unable to deal with his anger, addiction, and grief. But in 2015, a friend invited him to Hope House.

“In the beginning, I was quiet because I had a lot of deep issues. But by coming to Hope House, I was able to understand why I was going through what I was going through.”

His social workers attribute Carl’s life-change to his hard work in group and individual counseling as well as dedication to his own healing. Since coming to Hope House, he has seen not only an improvement in his mental health but also his physical health.

“The support groups made me stronger and gave me a willingness to do things I thought were impossible. I never thought I would get a driver’s license and now, I have a car, a license and insurance. I never thought I could walk without my cane, but now I can walk up and down stairs without aid.”

Carl’s main purpose now is to be a friend to new people who come to Hope House. He is a community advocate with the HIV-Care and Prevention Group (H-CAP) and a mentor at Hope House.

“Telling my story made me stronger. I am not embarrassed by my HIV. I am living with the virus and living well. Despite my challenges living with HIV, still I rise.”





CELESTE'S STORY A SPOTLIGHT ON FAMILY

Once upon a time, Celeste was sitting in a doctor's office looking at a pamphlet on HIV, but dismissively put it down. She never thought the words on the page would become her reality.

"I wished that day I would have taken heed to what that pamphlet said. I said I would never get it. Be careful with your words."

Because of a lonely childhood, Celeste says she entered her late teens "looking for love in the wrong places" and discovered she was living with HIV in the summer of 2007.

"Some people cared. Some people thought I was disgusting."

It was isolating. Until she reconnected with a childhood friend.

Celeste and Andre have known each other since they were kids, but romance sparked just a few months after her HIV diagnosis. From the beginning, Andre was supportive and encouraging.

"He helped me find myself again."

The two have since gotten married and had two beautiful children, but life is not without its hardships. Celeste found out about Hope House while her daughter was at St. Jude Children's Research Hospital in a study for children whose mothers took HIV medication during pregnancy. In 2021, she decided to take advantage of the services offered and enrolled her youngest son into the Hope House daycare program and began attending the Mama Bear support group.

“Hope House is special for me. It is a great resource, and they help people get what they need. I love the spirit of everyone here.”

Now, Celeste is an advocate for her family and her community.

“God has given me peace and strength. My miracle is my children and my husband because they have a negative status, and I am so thankful for that. But I have nieces and nephews, and I try to educate them on the risks.”

For those living with HIV, Celeste’s message is, “Don’t give up on life. I almost did.”



HOPE HOUSE DONORS

\$10,000 +

AIDS United
The Austin Memorial Foundation
Blue Cross Blue Shield
Emory University Rollins School
of Public Health
Gannett Foundation
Gilead Sciences
Ms. Marylon Glass
Homer Skelton Charitable
Foundation
International Paper
John D. Buckman Charitable Trust
Mr. & Mrs. Ben Livingston
Methodist Le Bonheur Community
Health & Well - Being
Bryan R. Mulroy & Ray Phillips
Slingshot Memphis, Inc.
Mr. & Mrs. Stan Turk
United Way of the Mid South
University of Houston
Urban Child Institute
Valero Memphis Refinery
Wells Fargo Foundation
Women's Foundation for
a Greater Memphis

Hamilton- Phillip Tour
Nollie & Amanda Henington Trust
Hilton
Jason Holden
Mr. & Mrs. Thomas Huddleston
Huey's Corporate Office
Idlewild Presbyterian Church
Mrs. Rose M. Johnston
Mr. Jack Kinney, Jr.
Mr. & Mrs. Bruce J. Landau
Mid South Recreation, Inc.
Monogram Foods
Susan Neale
New Neighbors
Laura Presley
Dr. & Mrs. Amos Raymond
Mr. & Mrs. Brant Riedel
Meredith & Claude Russ
Michael Scarbrough
Leslie Settle
Ann Shipp
Shoemaker Financial
Drs. Shane & Pokey Stanford
Mr. & Mrs. Matthew Warren
Mr. & Mrs. James A. West, IV
Whole Foods
Douglas B. Wright

Justin & Elizabeth Nelson
Scottie Pate
Mary Elizabeth Pittman
Self Foundation
Robbie Spearman
HIV Program at St. Jude
Children's Research Hospital
Stella Reed Salon
Bridgette & Tracy Speake
Mr. & Mrs. Elmer W. Stout
Sandra Talley
Dr. & Mrs. Edwin Thorpe, Jr.
United Way Suncoast
Mardrey A. Wade Kiles
Watkins Uiberall
Nathan Wilds
Mr. & Mrs. David Zanca

\$9,999-5,000

Air Line Pilots Association,
International
Laura & John Barrett
Bartlett United Methodist Church
Buckman Laboratories
James & Kathryn Gilliland
J. Strickland & Co.
Junior League of Memphis
Orion Federal Credit Union
Ring Container Technologies
Southern Aids Coalition
Southworth Capital
David Tester
Thomas W. Briggs Foundation, Inc.

\$999- 500

Pat Anderson
Victoria Artis
Richard & Nancy Barnhart
Chelsea Barton
Fiona Binder
Boyle Insurance Agency, Inc.
Mr. & Mrs. Clinton Burnett
Clean Memphis Inc
Carole Clements
Abbay & Jay Curtis
Rebecca Day
Melissa Farrar
Emily & Christopher M. Farrell
Fedex Freight Social Responsibility
Marian Cary Hailey
Alyce W. Haynes
The Hershey Company
Kim Hofmann
Dr. Amy Elizabeth Hubbard
Craig Jennings
Kiwanis Club of Millington
Mr. & Mrs. Timothy R. Lee
Emily Lux-Ellis
Caroline MacQueen
Jan & Albert McClendon
Harvey E. Middleton
Robbie Mosely

\$499- 250

Maureen Arvin
Yolanda Beard
Lauren Borodkin
Angel Braxton
Shawn Brooks
Christy Cornell
Mia Cotton
Holly & Jason Cousar
Catherine Crismon
Lois Crosby
Taylor Cupples
Mrs. Anne Curtis
Dr. Rushelle J. Cyrus
Myra Govea De Arce
Chris & Samantha Dean
Allie & Peyton DeWitt
Sarah Dill
Lasheika Dinkins
Melissa & Tripp Domino
Elizabeth Dupont
Angie Galyean
Kathy Galyean
Jessica Griggs
David Hightower
Kroger
Melanie Lovell
Glenn & Patricia Malchow
Sophia Mason
James McAvoy
Natalie McCulley
Tritia J. McLaughlin
Medtronic
Memphis Alumnae Chapter of
Delta Sigma Theta
Andrew & Amina Portelli
Erica Powell
Pure Barre
Mary Ray

\$4,999- 1,000

Adams Keegan, Inc.
Alera Group, Inc.
Donna Anderson
Baptist Memorial Healthcare Corp.
The Canale Foundation
Dr. Aimee Christian
Lynda Antonelli Clat
Mr. & Mrs. Scott Dawson
Tim Finnell
First Horizon Bank
Dr. & Mrs. Arthur Franklin
Natalie Garnett
Richard & Ansley Guenther

Courtney Rayburn
Mr. & Mrs. Michael L. Robb
Leigh Savage
Mr. & Mrs. Scott Schoefernacker
Harald Sontheimer
Carolyn Turman
Patrick Turns
David Wagner
Cyndi Washington

\$249-100

J. William Appling
Rebecca Arendt
Frank Armstrong
Drs. Debra Bartelli & John Kaltner
Kelinda Batiste
Erin Benfield
Jayleena Bills
Donna Blackard
John Bodford
Bettye L. Boone
Bounce N Fun Events Rental LLC
Anita van Breda
Valerie Brown
Molly Bullington
Beverly Burrell
Sam & Charlotte Cantor
Crystal Cason
Sheryl Cassibry
Anne Castrodale
Kyle Cheney
Megan Childress
Lanny Coker
Janice K. Collins
Beverly A. Cruthirds
Walter & Anne Culver
Ruth Dando
Brent Davis
Dr. Rowena Desouza
Caleb Dickerson
Michael Divoky
Liz Donnelly
Jessie Dryden
Joseph & Diane Dudek
Dr. Dan Eason
Everett Consulting LLC
Kimberly Ferguson
Lauren Fox
Juan J Fuentes
Christopher Funke
Denford Galloway
Kathleen Gardner
Evelyn Gipson
Vincent Glover
Amber Gore
Greater Mount Zion Baptist
Church
Jessica Griggs
Annetta A. Hamilton
Janice Harris
James Hay & Richard Wood
Mr. Shawn J. Hayden
Cardarious Hayes
Christine & Ryan Helmick

Adam Hill & James Roberts, Jr.
James Holland
Walter Howell
Julia & Edwin Hussey
Locke Isaacson
Caryl Jacobs
Mary Johnson
Danielle Judd
Ms. Penniford Justice
Huikai Karol
Martha Kernan
Ann Krkuc
Kroger
Dr. Margarita Lamothe
Mr. & Mrs. Paul Lawler
Tracy Lawson
Jeffrey & Annette Lewis
Julie Long
Mr. & Mrs. William Maher
Laurie Major
Edith Marshall
Alex Mathis
Alice McDearman
Cathy Meeks
James Mertzluft
Mr. & Mrs. Edward Meyer
Sondra Moore
Georgina Moustache
Denise Norden
Catherine Null
Jason Ocampo
Latrica Pichon
Christina Pizano
Erica Powell
Veena Rangaswami
Dr. David Richardson
Mr. & Mrs. Leonard Richman
Audrie Roberts
Mr. & Mrs. Steve Romeo
Randa Rosenblum
Darrin & Cheryl Ruddy
Claire Ryan & Susan Ratner
Reece Sarofim- Herron
Rebekah & Rusty Shappley
Anna Shelley
Shenita Siggers
Mrs. Lillie B. Small
David Shannon Sparks
Nyota S. Spraggins
Linda Stoltz
Nelson Strother, Jr.
Richard & Ann Sullivan
Amy Surdacki
Brandi Taylor
Felicia Thomas
John & Nancy Thompson
Katie Tillman
John Tilmon
Kris Timbs
Dr. David A. Tipton
Mr. & Mrs. Chuck Underwood
Samuel & Shirley Walls
Cecilia Walsh
David & Holly Walters

Mr. & Mrs. Ronald Walter
Mr. & Mrs. J. Anthony Ward, III
Alaina Ward
Veronyca Washington
Carrie Wieder
Mary Wilkerson
Sharon & Ralph Wolfe
Mickey Woodham
Tomekicia Wren
Thomas & Elizabeth Yohannan
Melissa Young



\$99-1

Carol Adams
Irfan Ali
Kristy D. Alley
Claire Arrison
Tiara B.
Jo Blair Balsam
Kierica Barnett
Aisha Battle
Angelina Bautista
Bella Baxter Special Events
Marissa Benedict
Ms. Lori Jo Berretta
Bailey & Luke Berry
Melissa Berry
Alesia & Jason Bess
Courtney Bien
Sheri & Ron Bishop
Ellis Bishop-Wright
Bryna Bobick
Deswick Bonds
Patricia & Michael Bradshaw
Tabatha Brittan
Paul Brittan
Sandy Bromley
Ramona Burgess
Alona Burnett
Joyce Butler
Stephanie Cain
Michael Carroll
Keith & Kevin Chappell
Charity on Top Foundation
Thomas J. Clifton
Sheltanya Cobbins
Debbie Coffman
Jeremy Cole
Ed Coleman
Lane Cook
Jordan Coplan
Mr. & Mrs. Christopher Cornell
Tina M. Crawford
Mr. & Mrs. William Crawford
Gloria & Consuelo Crews
Earline Crisp
Nyla Crosby
Gary & Tina Culley
Nicole Curlin
Josh Czupryk
Dayna Darden-Webb
Mikara Davis
Tanya Dawson
Kevin & Carolyn Delaney
JD Deming
Jessica Dougan
Lori Downs
Allison Drane
Douglas Edmiston
Katie Elder
Ruby Ellison
Eric Elms
Michael S. Escamilla
Dot Neale & Doug Farris
Zachary R. Ferguson
Ms. Michelle D. Flake

Patrick Flowers
Bill Floyd
Mildred Foster
Misty Franklin
Mr. & Mrs. Les Freeman
Mr. & Mrs. H. Grady Frisby, III
Rachael Galyean
Jasmine Garner
Scott Garvey
Paula E. Geeter
Germantown United Methodist Church
Mary Gillespie
Sam Glusenkamp
Rebekah Gordon
Tabitha Gore
Marcellus Grandberry
Marissa & Chris Gray
Dori Green
Amaia Greenfield
Rutha M. Griffin
John Hackett
Donna & Bill Haley
Ann Marie Hall
Jennifer Hall
Jennifer Hamilton
Stefanie Harden
Hannah Harlan
Linda Harris
John Harrison & Lenox
McClendon Reed
Alan Herbers
Mark Hickey
Stephanie Hilton
Andrew Hoff
Martha Holt
Mr. & Mrs. George Horishny
Courtney Hoyle
Amber Huett-Garcia
Laura Hughes
Cecil C. Humphreys, Jr.
Hunter Avenue M.B. Church
IDI Logistics, LLC
Shalando Ingram
Lisa Isbell
Alex Ivanov
Richard Ivy
Monica Jackson
Melissa Jadhav
Emily Jamerson
Sharon Jeffries
Zakiya N. Jett
Chelsea Johnston
Sarah Jones
Kimberly & Jonathan Jussely
Kevin Kiley
Katherine Laub
Cassie Lazzo
Eveline Leake
Robin Lennon-Dearing
Brandon Leslie
Corey Lewis
Liza Livingston
Randi Lowe
Marilyn Dunavant



Brittany Marking
Cheryl Martin
Mr. & Mrs. Augusta Mayo, Jr.
Michelle Mays
Hannah McCarty
Sandra J. McCrary
Kimberly Mcgee
Patrick E. McGinnis
Marilyn A. Meeks
Grace Meeks
Christine & Winston Miller
Joseph Miner
Elizabeth Morris
Kenneth Moss
Sarah Murphy
James & Joyce Murrell
Mr. & Mrs. Jim Novotny
Patrick O'Keefe
Okta
Kelsey Olive
Carla Oliver
Richard Owen
Courtney Page
Edie Parker
Juliette Paul
Van N Peace
Andre Peete
Mark & Elizabeth Pesce
Virginia Pilcher
Mr. & Mrs. Jeff H. Pope
Mr. & Mrs. Malcolm Pratt
Randy & Robin Price
Jake Pritchard
Elizabeth Propst
Jessica Pruitt
Mr. & Mrs. Kenneth Pullig
Katie Rabb
Elizabeth Rabb
Ms. Aleasa Rankin
Elizabeth C. Ray
Eliza Ray
Richard Redfearn
Randy Kent Richardson
Larceina S. Ricks
Ray Rico

Chrissy Rogers
Elsa Romero
Bruce & Kathleen Ryan
Shahin Samiei
Jennifer Saylor
Alexandra Schrack
Larry Sedgwick, III
Lezlie Shelton
Linda Shine
Reuben Sidhu
Jeanne Sistrunk Parker
Rebecca Slater
Darin C Sloan
Garry Smith
James Speed
Nancy Spence
Faye & William Stemmler
Paul G. Stone
Lauren Sullins
Superlo Foods
Madeline Surdacki
Darrell Troutt
Danny Tucker
Jennifer Turgeon
Michele Twigg
Tabitha Ward
Daniel Watkins
LaVerne Webster
Denna West
Christopher G. White
Clarkey Whitmire
Megan Wilkins & John Reynolds
Lauren Wittber
Joyce & Brian Wiuff
Kristin Wolter Canfield
Cheryl Wright
Telecia Wright
Jocelyn Wurzburg
Michaela Young
Brad Yount

IN-KIND DONORS

901 Fund
Air Line Pilots Association,
International
Alesia & Jason Bess
Adrienne Allen
Angela Arnold Ross
Maureen Arvin
Ashlan & Daniel Exley
Wesley Ashley
Bailey & Luke Berry

BCD Travel
Robin Beaudoin Ownby
Beauty Shop Restaurant
Belltower Artisans
Kirby & Tim Bennett
Ms. Lori Jo Berretta
Lauren Berry
Donna Blackard
BMG Humphreys Practice
Jeffrey Bohanna
Bounce N Fun Events Rental LLC
Patricia & Michael Bradshaw
Crystal Brand
Angel Braxton
Brim's Snacks
Brown Missionary Baptist Church
Buckman Laboratories
Alona Burnett
Allison Byrne
Stephanie Cain
Central BBQ
Cheryl & Larry Cole
The Children's Circus Project
Children's Musuem of Memphis
Choice Health Network & Spirit Health
Medical
Dr. Aimee Christian
Christine & Ryan Helmick
Christine & Winston Miller
Church of the Holy Communion
Midtown Memphis Rotary Club
Natalie Clyburn
Mr. Sean Coker
Inez Cole
Rick Colling
Sarah Conrad
Mr. & Mrs. Christopher Cornell
Lori Coulter
Holly & Jason Cousar
Reagan Creech
Catherine Crismon
Lily Crocker
Nicole Curlin
Ellyn Daniel
Morgan Darden
Dayna Darden-Webb
Tanya Dawson
Dazzle, BBC
Allie & Peyton DeWitt
Tabby & Johnny DeWitt
Alli Dillard
Jessica Dougan
DR & Associates
Jessie Dryden
Samantha Durant

East Memphis Athletic Club
Autrey Eastman
Eastside Community Church
Catherine Erb
Eric & Kelly Wade
Elizabeth Eshun
Falling into Place
Family Safety Center
Lashawn Farley
Farm and Fig
Miki Farrell
FedEx Global Customer Segment
and Experience Marketing
FedEx Logistics
Samantha Feinstein
Fellowship Memphis
Fellowship Memphis -
Germantown Location
Food Recovery Network -
Rhodes College
Edith Fox
Candace Freeman
Friends of the Library
Natalie Garnett
Courtney Glidewell
Liz Glotzbach
Sam Glusenkamp
Beth Goodwin
Grecian Gourmet
Grind City Brewing Co.
Grind City Designs
Richard & Ansley Guenther
Jenny Haddad
Katie Hair
Kaitlyn Harbin
Laura & Bill Hargrave
Dani Harris
James Hay & Richard Wood
Tennille Ward - Diamond Hearts
Marissa & Shaun Henderson
Higher Learning Enrichment
Academy
Highland Street
Church of Christ
Hills Chapel Missionary
Baptist Church
Hillwood Investment Properties
Andrew Hoff
Eileen Hogan
Hollingsworth Paving Inc.
Margo Holt
Hooper Food Trucks
Hope Presbyterian Church
Amber Huett-Garcia
Mary Ann Hutchison
Brynn Huysman
St. Jude ID Clinic Staff
Ideas Unlimited
IKEA
IRIS Orchestra
Katherine Irish

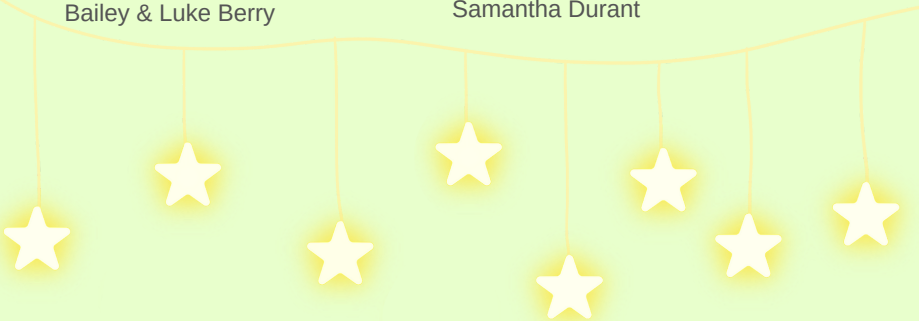

Ruth Jackson
Janet & Bruce Davis
Jim Renfrow & Brantley Ellzey
John Michael Bailey Injury Lawyer
Sarah & Caleb Jones
Kimberly & Jonathan Jussely
Karen Wilkerson
Erin Kearse
Garner & Trey Keppen
Kim & John Bennett
King's Liquors
Reilly King
Knifebird
Lacretia Lamour
Jami Lazarov
Lenny's Sub Shop
Mr. & Mrs Ben Livingston
Courtney & Lee Love
Melanie Lovell
Emily Lux-Ellis
Kate Lyons
Marco's Pizza
The Marine Residence
Marissa & Chris Gray
Lisa B. Martin
McAdams Group, LLC
Hannah McCarty
Megan McWain
Memphis Alumnae Chapter of Delta
Sigma Theta
Memphis Botanic Garden
Memphis Grizzlies Foundation
Memphis Zoo
MLP Enterprise, Inc.
Amy Mock
Marissa Moon
Emily Morgan
Hiley Moulton
Mr. & Mrs. Matthew Asters
Sarah Murphy
Natalie & Chris Clyburn
NATCA
Kristine Nichols
Michelle Nixon
Nothing Bundt Cake
Novel
Off the Dock Fresh Seafood
Old Stage Road Society
Jasmine Outlaw
Tiffany Palmer
Lyndsey Pare
Perch 74
Pettigrew Adventures
Mary Elizabeth Pittman
Whitney Plumptre
Porter-Leath Children's Center
Erica Powell
Laura Presley
Natalie Price
Natalie Pritchard
Pat Pritchard
Jessica Pruitt
Stefanie Rawlinson
Richard Redfearn

Ricki's Cookie Corner and Bakery
Lesley Rickman
Robin & Keith Ordan
Chelsea Romaine
Lauren A. Roy
Jodi Runger
Meredith & Claude Russ
Jennifer Russell
Jamie Russell-Bell
Frances Ryan
Kristen Ryan
Gina Sabbattini
Carolina Salcedo
Kentra Sanford
Tammy & Manny Santibanez
Sarah & Josiah Lawrence
Katie Savage
Madelyn Saye
Jennifer Saylor
Tim Sellers
Leslie Settle
Shelby Farms Park
Shashi Siripuram
Smith and Nephew, Inc.
The Smith Clinic for
Physical Therapy
Haley Smith
Kyle Smith
Megan Smith
Amy Sorkin
Spay Memphis
Meredith & Andrew Sprecher
St. Jude Children's Research
Hospital- Department of
Infectious Diseases
Kelley Stanley
Suzanna Stanley
Suzette Stanley
Mr. & Mrs. Elmer W. Stout

Amy Sullivan
Madeline Surdacki
Julie Swatzyna
Target - Horn Lake
Human Resources
Target House Facilities
Environmental Services
Destiny Taylor
Faith Taylor
Felicia Taylor
The Peabody Hotel
Theatre Memphis
Orpheum Theatre
Georgia Tidwell
Trader Joe's
Wade Turner
University of Memphis -
Campus School
Sai Chand Upputuri
UT and TSU Shelby
County Extension
Valero Memphis Refinery
David Wagner
Ware Jones Realtors
Mr. & Mrs. Matthew Warren
Mr. & Mrs. James A. West, IV
Jamie Whartenby
White Station Middle School
Whitmor, Inc.
Mary Wilkerson
Megan Wilkins & John Reynolds
Michael Williams
Micah Winter
Wolf River Hospitality Group
Douglas B. Wright
Kathy Yoakum
Jennifer Young
Chloe Zorbino Burkhead



HONORARIUMS

- CAROL ADAMS
RUBY ELLISON
- CONNIE & LOU ADAMS
SHERYL CASSIBRY
- ERIN BENFIELD
REBECCA ARENDT
- SOPHIA MASON & BEN MINDEN-BIRKENMAIER
KEVIN KILEY
WEDDING GUESTS
- DONNA BLACKARD
SAM & CHARLOTTE CANTOR
- MATHEW CHRISTOPHER & CHILDREN
LEZLIE SHELTON
- CHIP & SUSAN COX
WALTER HOWELL
- SR. WALTER JO SYLVIA CULVER
WALTER & ANNE CULVER
- ABBAY & JAY CURTIS
MR. & MRS. LEONARD RICHMAN
- JOEY DUDEK
JOSEPH & DIANE DUDEK
- LATRINA GALLOWAY
ROBIN LENNON-DEARING
- ERICKA GARDNER
JAMES HAY & RICHARD WOOD
- SUMMER & SARAH GLASSCO
MR. & MRS. JIM NOVOTNY
- ALYCE HAYNES
CARYL JACOBS
- BEN, NECY & LIZA LIVINGSTON
JAMES & KATHRYN GILLILAND
- JACK & BETTY MOORE
DRS. SHANE & POKEY STANFORD
- DOT NEALE
SUSAN NEALE
- RITA PIRELA
SAMUEL & SHIRLEY WALLS
- JOE RASPBERRY
KYLE CHENEY
MR. SHAWN J. HAYDEN
MARK HICKEY
- DR. ALLISON MONTAGUE & MR. MATT SMITH
MOLLY BULLINGTON
- DR. POKEY STANFORD
DR. SHANE STANFORD
- SHELLEY STOLTZ
ALEX MATHIS
LINDA STOLTZ
- THE PROGRAM MANAGERS AT LIFE UNLIMITED
MR. & MRS. JEFF H. POPE
- LENOX WARREN
JOHN HARRISON & LENOX MCCLENDON REED
- JOHN DREW WITHERINGTON
BEVERLY A. CRUTHIRDS

MEMORIALS

- MARY BOWEN & SHIRLEY WILLIAMS
JAYLEENA BILLS
- COOPER
RICHARD & ANSLEY GUENTHER
- JENNIFER DENNIS
MR. & MRS. CHRISTOPHER CORNELL
- TARA DINKINS
LASHEIKA DINKINS
- AUGUST GUENTHER
THE CHILDREN & STAFF OF HOPE HOUSE
- DAVID HORTON
CAROL ADAMS
RUBY ELLISON

- HOPE HOLLAND JONES
MARTHA KERNAN
MARY JOHNSON
REBEKAH AND RUSTY SHAPPLEY
DONNA AND BILL HALEY
GERMANTOWN UNITED METHODIST CHURCH
- JOHN & NORMA KORMANN
MELANIE LOVELL
- BILL LADD
CATHY MEEKS
- DARRELL MACKLIN
MARDREY WADE KILES
- DAVID MOORE
MELISSA BERRY
- SCOTT PEACE
VAN N. PEACE
- ANGELA PERRY
CLAIRE RYAN & SUSAN RATNER
- PEGGY RUTH RICE
MICHAEL S. ESCAMILLA
- IMOGENE RITCHIE
MELANIE LOVELL
- HURLEY SHEPHERD
EMILY LUX-ELLIS
- CECILY W. TIPTON
DR. DAVID A. TIPTON
- CELINA TISDALE
GLORIA & CONSUELO CREWS
- ADASIA ZINSELMAYER
CARRIE WIEDER



HOPE HOUSE STAFF

Chelsea Barton, MA
TBRA Case Manager/Ryan White Therapist

Yolanda Beard, AA
TBRA Supervisor

Mary Bell, ATR-P
Ryan White Therapist

Ramie Bell, BS
Teacher

Erin Benfield, BA
Family Resource & Community
Engagement Manager

Donna Blackard, BS
Early Intervention Specialist

Angel Braxton, BA
Teacher

Stephanie Cain, BA
Teacher

Megan Magliolo Childress
Teacher

Carole Clements, CPA
Chief Financial Officer

Debbie Coffman, BA
Emergency Housing Manager

Stefanie Cox
Teacher

Allie DeWitt, BA
Director of Development

Sarah Dill, LMSW
Mental Health Services Coordinator

Melissa Farrar, LCSW
Chief Operating Officer

April Fletcher, BSHA/HM
Early Intervention Specialist

Angie Galyean, LPC-MHSP
Director of Social Services

Monica Glover, BA
HR Coordinator/Ryan White Therapist

Jessica Griggs, LMSW
Child & Family Social Worker

Ansley Guenther, BA
Aftercare Teacher

Christopher Hardaway, MSL/HR
Early Intervention Specialist

Alyce Haynes, LPC-MHSP (temp), NCC
Ryan White Social Worker

Li'Sandra Howard
Classroom Floater

Sondra Moore, MA
Lead TBRA Case Manager/Quality Manager

Georgina Moustache
Financial Data Specialist

Lindsay Porter, Ed. S
Director of Early Childhood Services

Liz Potts, Ed. S
Teacher

Erica Powell, LMSW
Child & Family Engagement Coordinator

Audrie Roberts, LMSW
Social Worker

Shenita Siggers, MSW
TBRA Case Manager

Haley Smith, LMSW
Ryan White Social Worker

Brandi Taylor, LMSW
Victim Services Coordinator

Katie Tillman, BA
Early Childhood Services Coordinator

Lenox Warren, MSSW
Chief Executive Officer

Meka Wren, BSW
Director of Outreach and Linkage/MCM

Melissa Young, BA
Teacher

Michaela Young, BA
TBRA Case Manager

STATEMENT OF FINANCIAL POSITION

Fiscal Year: July 1, 2022- June 30, 2023

These financials are unaudited.

The audited financial report will be available January 2024.

REVENUE

Federal Government Grants	\$4,587,423
State & local government grants	\$137,000
Net Revenue from Special Events	\$45,165
Private Grants	\$214,799
Contributions	\$480,280
Net Investment Return	\$93,750
In-Kind Contributions	\$126,192
Other Income	\$847

TOTAL REVENUE **\$5,685,456**

EXPENSES

Programming	\$4,810,663
Management & General	\$278,476
Fundraising	\$228,345

TOTAL EXPENSES **\$5,317,484**

Change in Net Assets	\$367,972
Net Assets, Beginning of Year	\$2,761,282
Net Assets, End of Year	\$3,129,254

HOPE HOUSE'S MISSION IS TO IMPROVE
THE QUALITY OF LIFE FOR INDIVIDUALS
AND FAMILIES AFFECTED BY HIV AND
POVERTY.



SPECIAL THANK YOU TO GREG CAMPBELL FOR DONATING HIS TIME AND PHOTOGRAPHY TALENTS TO OUR ANNUAL REPORT.

Hope House
P.O. Box 41437
Memphis, TN 38174
901-272-2702
hopehousememphis.org

Non-Profit
Organization
U.S. Postage
PAID
Permit #3310
Memphis, TN

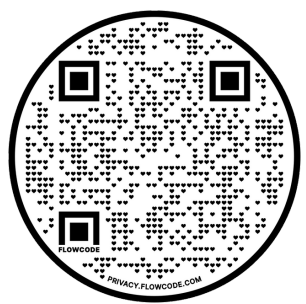

To support Hope House's mission, scan the code above.